

Purpose: provide a method to convert a sales order directly into a shop or master scheduled order. If the part is configured the master scheduled order will be updated to a releases status.

Installation: Run InstallMAXWorkOrderGenerator.exe. Follow the prompts.

Requirements:

- 1) Net Framework 4
- 2) MAX client needs to be installed on same workstation
- 3) The SQL server name in Data Settings has to be the same name used to create the license hash.
- 4) We need to have 2 DLL's copied from MAX client folder into the application folder. The application tries to copy them if missing or old but sometimes is prevented and they will need to be manually copied:
 - a. C:\exact\rmclient\efw\ERMRemCl.dll
 - b. C:\exact\rmclient\efw\ EXACTRMEnc.dll
- 5) The MAX client must open and run successfully on same PC. If MAX has an issue the application will also.
- 6) Sometimes 2 MAX DLL's need to be registered:
 - a. C:\exact\rmclient\efw\EXACTRMDEV.DLL
 - b. C:\exact\rmclient\efw\MAXUPDATEXML.DLL
- 7) The user referenced in the Data Settings needs read access to the EXACTMAX database

Processing:
Data Settings:

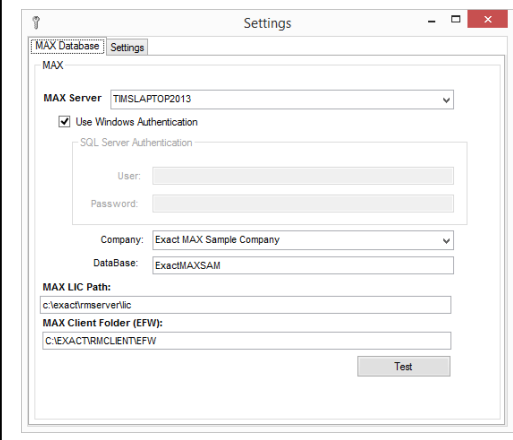

1. Select SQL Server
2. Enter Server, User and Password.
3. Select the MAX Company database from drop down list.
4. Enter MAX client path (default: \Exact\RMClient\EFW)
5. Enter the Data Path for MAX License file

Main Form:

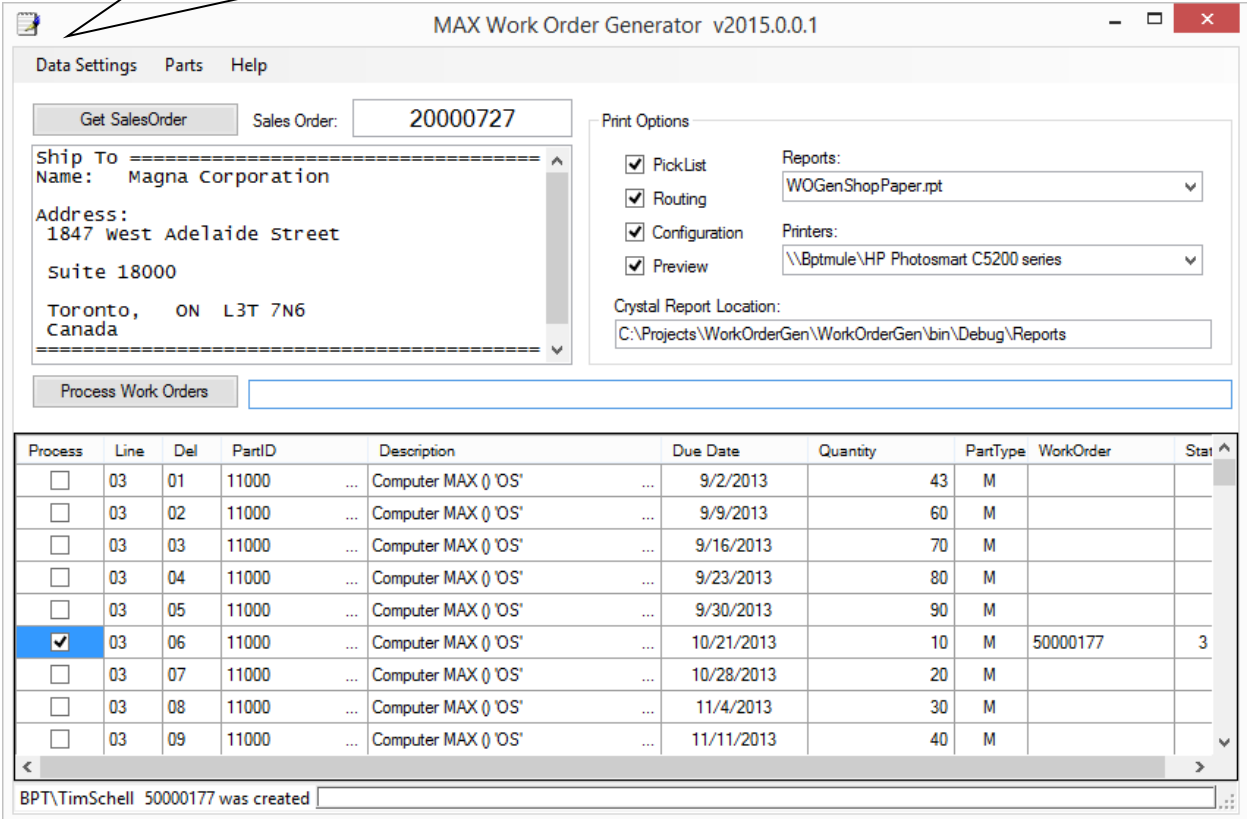

Process	Line	Del	PartID	Description	Due Date	Quantity	PartType	WorkOrder	Status
<input type="checkbox"/>	03	01	11000	Computer MAX () 'OS'	9/2/2013	43	M		
<input type="checkbox"/>	03	02	11000	Computer MAX () 'OS'	9/9/2013	60	M		
<input type="checkbox"/>	03	03	11000	Computer MAX () 'OS'	9/16/2013	70	M		
<input type="checkbox"/>	03	04	11000	Computer MAX () 'OS'	9/23/2013	80	M		
<input type="checkbox"/>	03	05	11000	Computer MAX () 'OS'	9/30/2013	90	M		
<input checked="" type="checkbox"/>	03	06	11000	Computer MAX () 'OS'	10/21/2013	10	M	50000177	3
<input type="checkbox"/>	03	07	11000	Computer MAX () 'OS'	10/28/2013	20	M		
<input type="checkbox"/>	03	08	11000	Computer MAX () 'OS'	11/4/2013	30	M		
<input type="checkbox"/>	03	09	11000	Computer MAX () 'OS'	11/11/2013	40	M		

BPT\TimSchell 50000177 was created

If a Sales Order is open in MAX when this utility starts it will grab the sales order and display on the main form. The "Get Sales Order" button will retrieve the current Sales Order in MAX. You can also enter the Sales Order manually.

Parts Maintenance: only parts that have been selected will be displayed in the Sales Order display to be processed.

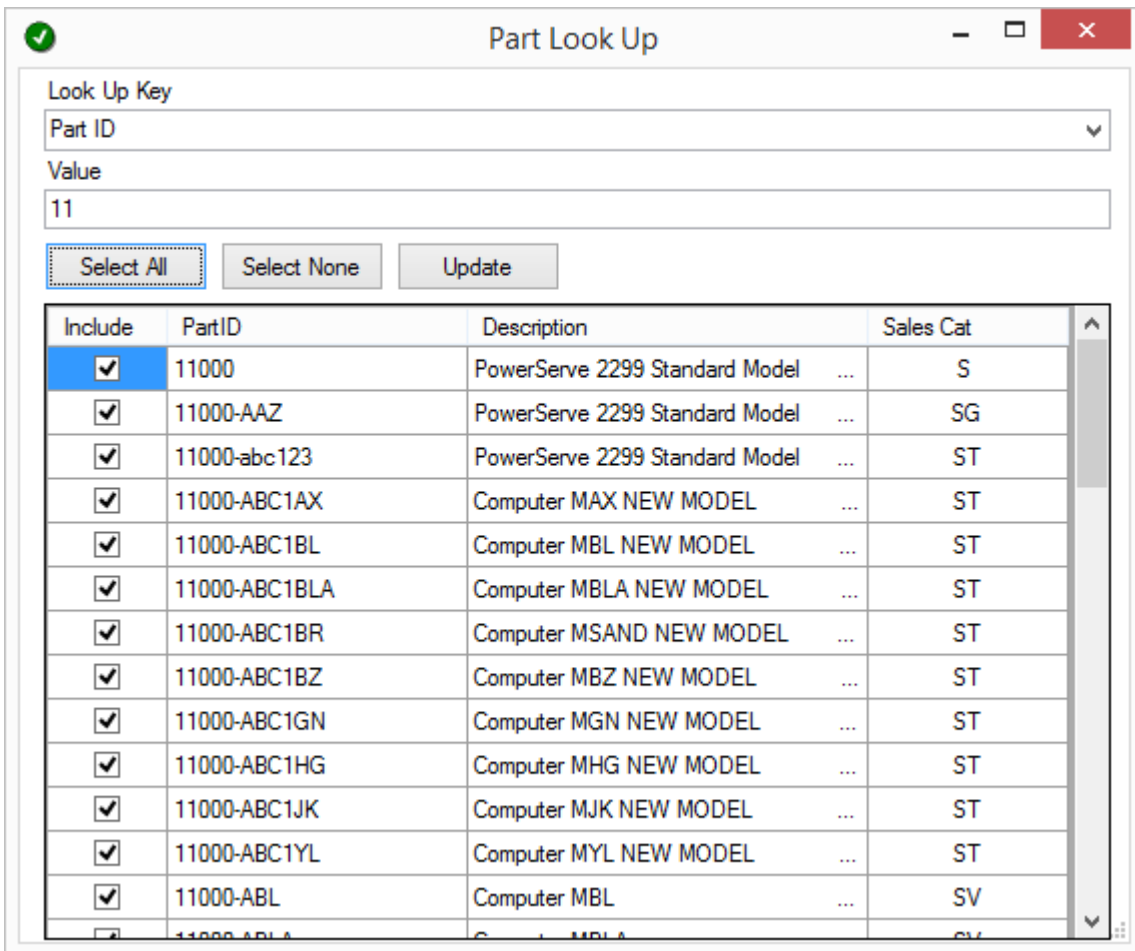

Parts can be selected by part ID, description or Sales category.

Click "Create Work Orders": work orders for non-configured parts will be created if not already created. Shop Paper using the selected Crystal report will be displayed or printed depending on whether "Preview" is checked.

Shop Paperwork:

Pick List:

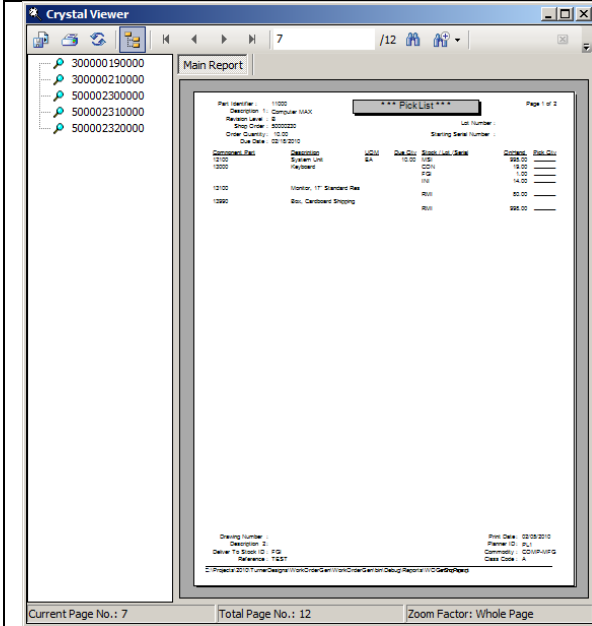

Routing:

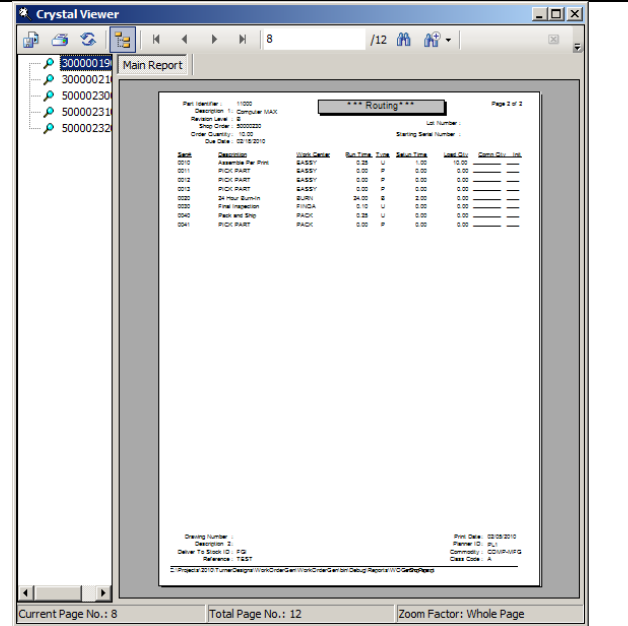

Configuration List:

